

608 Memorial Drive Extension 3 Bedroom, 2 Bath; 1 Car Carport



Attractive brick home near Greer. Front porch for your rocker, 1 car carport. Pretty hardwood floors, two full baths, washer and dryer included, central heat and air conditioning. 1 year lease with extension possible. \$1200.00 per month, \$1200.00 security deposit. Convenient to Greenville and Spartanburg.



\$1200. Per Mo.
Contact: Harold James
Cell: 420-0266
Office: 877-7456
Email: hjames@jamesagency.net



Greenville County, SC

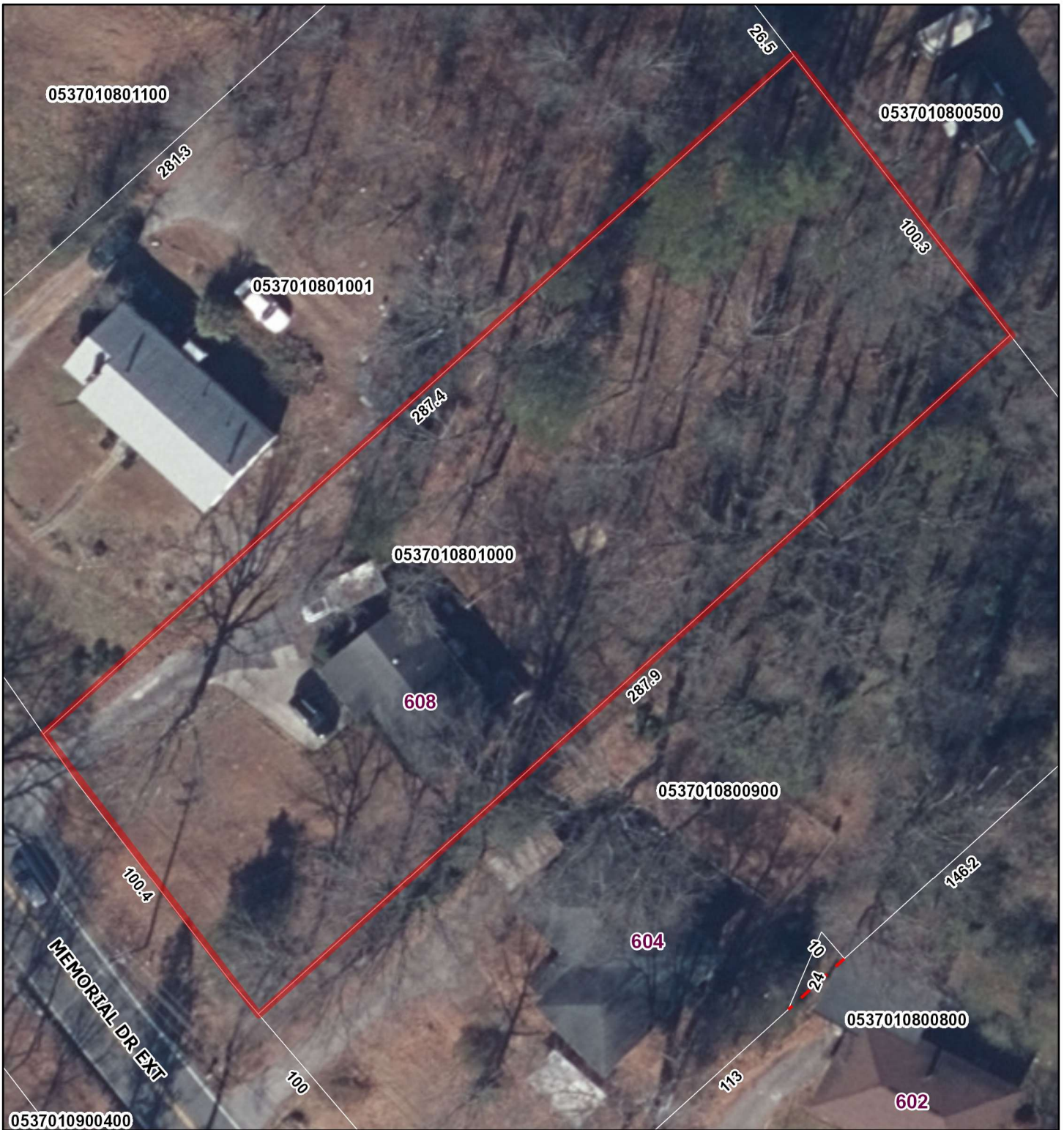

June 23, 2023

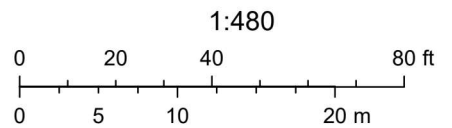

Greenville County GIS Division, Greenville, South Carolina, Greenville County GIS Division, Greenville, South Carolina 29601, Greenville County, South Carolina GIS Division